Communicating Student Learning in Elementary School

Purpose

The purpose of the survey was to inform the process of developing a new system for communicating student learning in elementary school.

The following results outline some of the key information parents and teachers want to obtain about student learning.

Survey Respondents

973 parents [Pa] 290 teachers [Te]

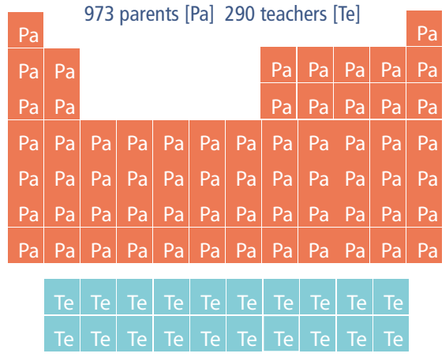

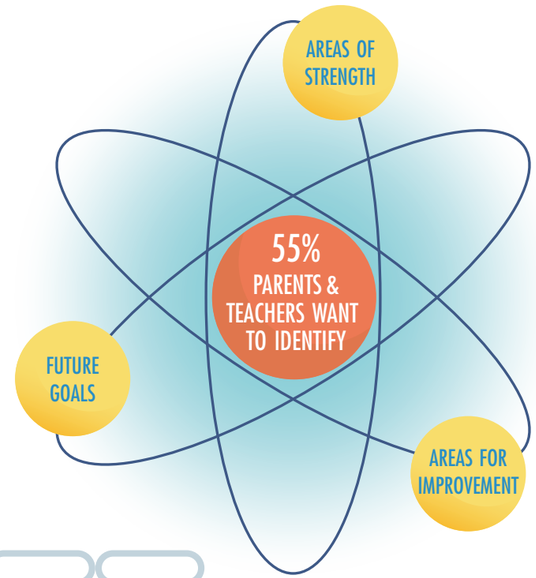

Parents and Teachers want to see the whole picture of student learning

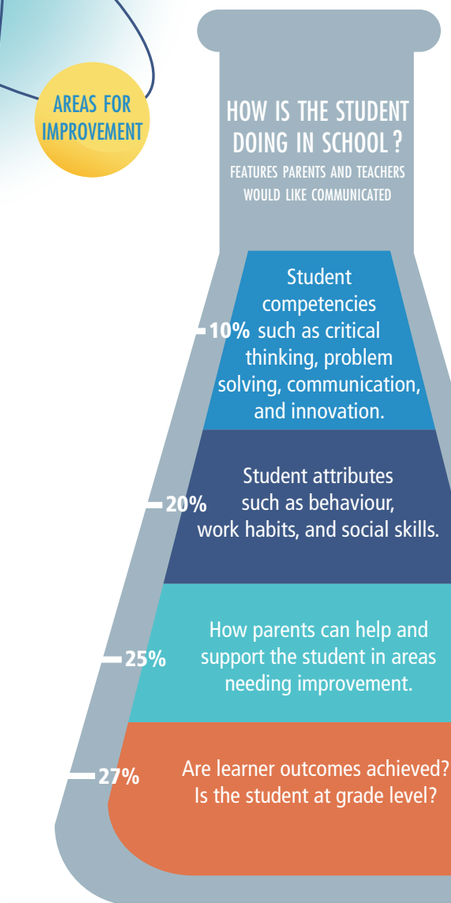

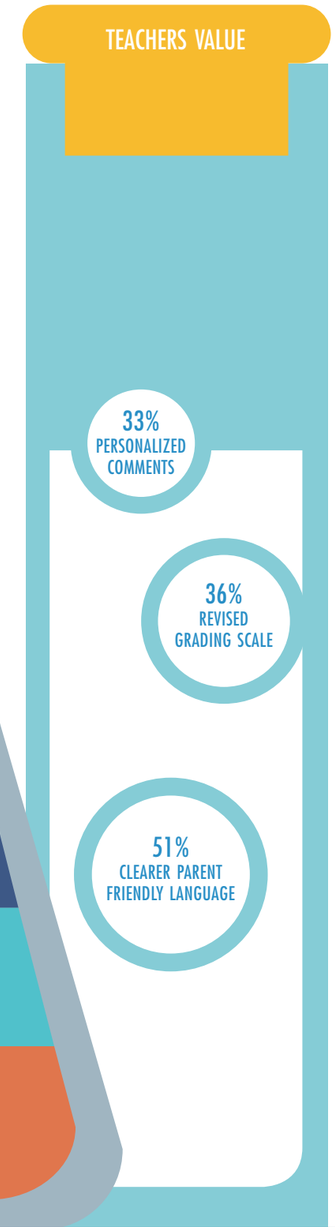

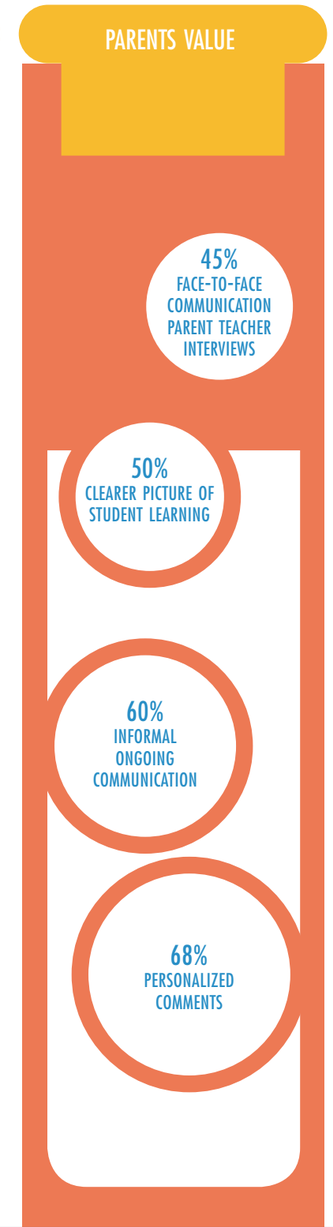
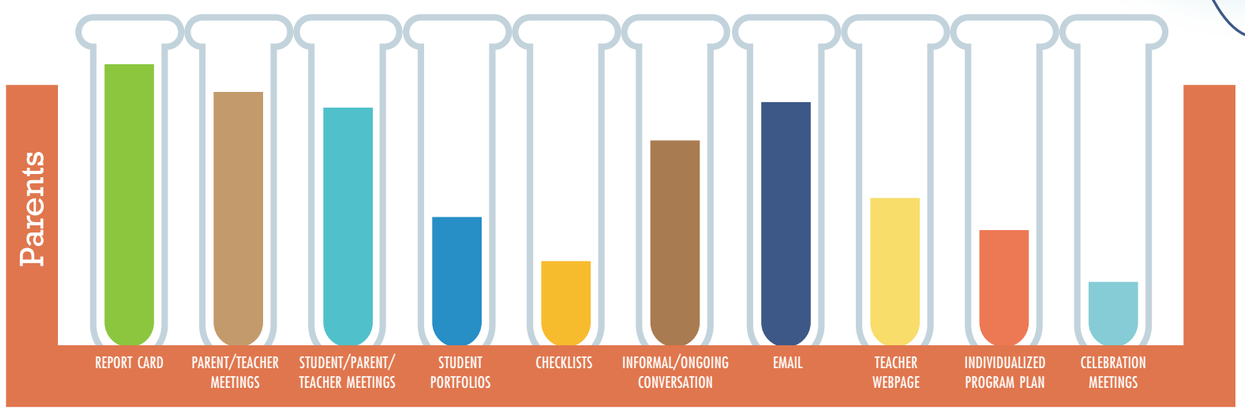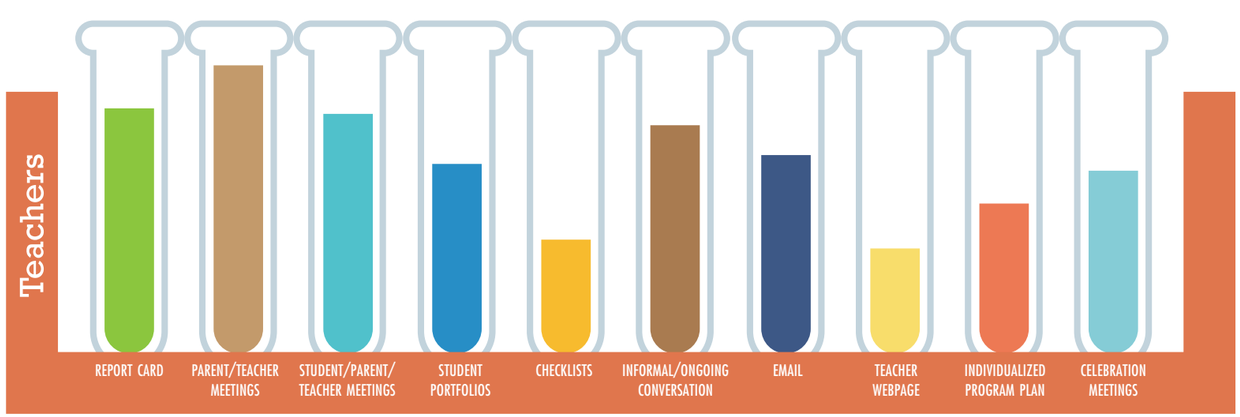
PERCEIVED VALUE OF CURRENT COMMUNICATION TOOLS